FuseHolder Detail Specification

MODEL型号: 559, 560	Spec. 规格	For TR5/TE5 fuse/6.3A250VAC

Holder / No. 560

PC Mount, for TR5®/TE5® Fuses

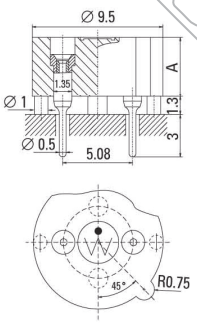

Holes in PCB

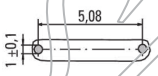

Specifications

Packaging
1 bulk (1000 pcs.)
0 bulk (500 pcs.)

Order Number
Holder No. 560 0000 13 1
Holder No. 560 0000 10 0
Holder No. 560 0000 10 1

Mounting
PC Board, 5.08 mm pin spacing

Materials
Holder: Thermoplastic, UL 94 V-0
Polyester PCT
Metal parts: Copper alloy; solderable tinned

Electrical Data (23 °C)
Rated Voltage: 250 V
Max. Current/Power: 6.3 A/1.6 W

Soldering Heat Resistance
max. 280 °C, 10 s (Wave)

Minimum Cross Section
Conducting path - 0.1 mm²

Unit Weight
0.4 g

RoHS

Holder / No. 559

PC Mount, for TR5®/TE5® Fuses leadfree

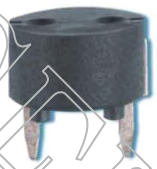

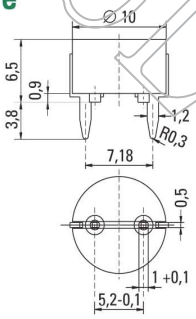

Holes in PCB

Packaging
000 bulk (1000 pcs.)

Mounting
PC Board, 7.18 mm pin spacing

Materials
Holder: Black Thermoplastic, UL94 V-0
Polyamide PA 6.6
Metal parts: Copper alloy; solderable tinned

Electrical Data (23 °C)
Rated Voltage: 250 V
Max. Current/Power: 6.3 A/1.6 W

Solderability
max. 260 °C, 10 s (Wave)

Minimum Cross Section
Conducting path - 0.1 mm²

Unit Weight
0.63 g

RoHS Pb

SELLIFUSE

Dongguan Selli Technology and Circuits Protection Co, LTD
Tel: 0769-23067981 Fax: 0769-22602343 WWW.SELLIFUSE.COM sales@sellifuse.com